



**WATER/WASTEWATER  
DISTRIBUTION & COLLECTION DIVISION  
City of Kingsport, Tennessee**

---

**Service Disruption Press Release**

Date/s of Disruption: \_\_\_\_\_

Hours of Disruption: \_\_\_\_\_

Type of Disruption: \_\_\_\_\_  
(outage, change in pressure, limited fire service, etc)

Comments: \_\_\_\_\_

\_\_\_\_\_

Streets/Areas affected (with address ranges if necessary): \_\_\_\_\_

\_\_\_\_\_

\_\_\_\_\_

\_\_\_\_\_

Businesses affected: \_\_\_\_\_

\_\_\_\_\_

Reason for Disruption: \_\_\_\_\_  
(repair, new installation, etc.)

Project Causing Disruption: \_\_\_\_\_

Contractor (Name & #): \_\_\_\_\_

City Contact (Name & #): \_\_\_\_\_

***\*\*Map of area affected needs to be attached***

Approved by:

\_\_\_\_\_  
Printed Name

\_\_\_\_\_  
Date

\_\_\_\_\_  
Signature

\_\_\_\_\_  
Title

Should be approved by Public Works Director, Assistant Public Works Director, City Engineer, or Water/Wastewater Manager

WS Memo.docx

# 2014-10-10 Rock Springs Rd closure

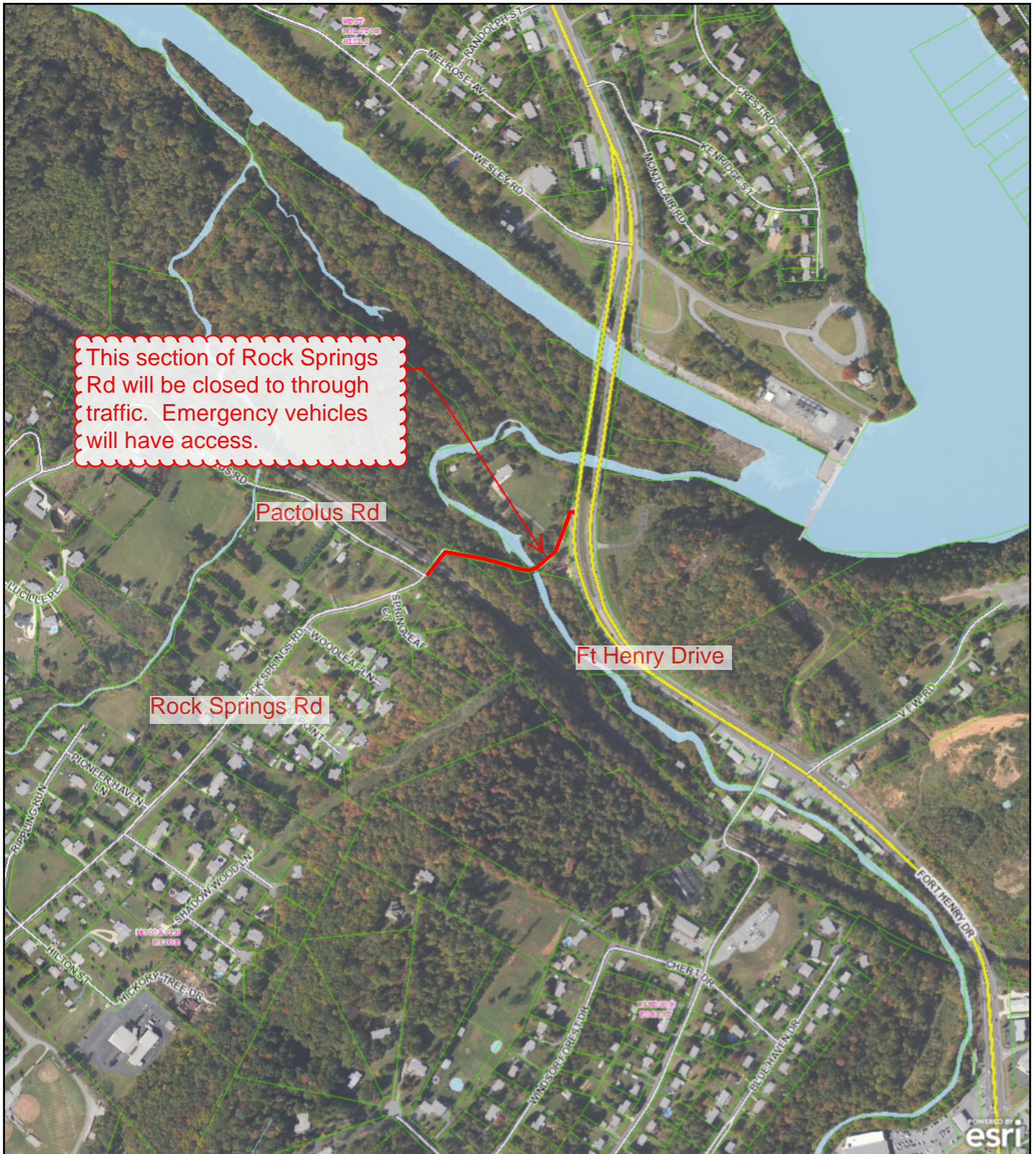

This section of Rock Springs Rd will be closed to through traffic. Emergency vehicles will have access.

Pactolus Rd

Ft Henry Drive

Rock Springs Rd

807 ft



The City of Kingsport uses the most current and complete data available. However, GIS data and product accuracy may vary. GIS data and products may be developed from sources of differing accuracy, accurate only at certain scales, based on modeling or interpretation, incomplete while being created or revised, etc. The City of Kingsport reserves the right to correct, update, modify, or replace, GIS products without notification. The City of Kingsport cannot assure the accuracy, completeness, reliability, or suitability of this information for any particular purpose. Using GIS data for purposes other than those for which they were created may yield inaccurate or misleading results. The recipient may neither assert any proprietary rights to this information nor represent it to anyone as other than City Government-produced information. The City of Kingsport shall not be liable for any activity involving this information with respect to lost profits, lost savings or any other consequential damages.

Powered by  
**VANTAGEPOINTS**