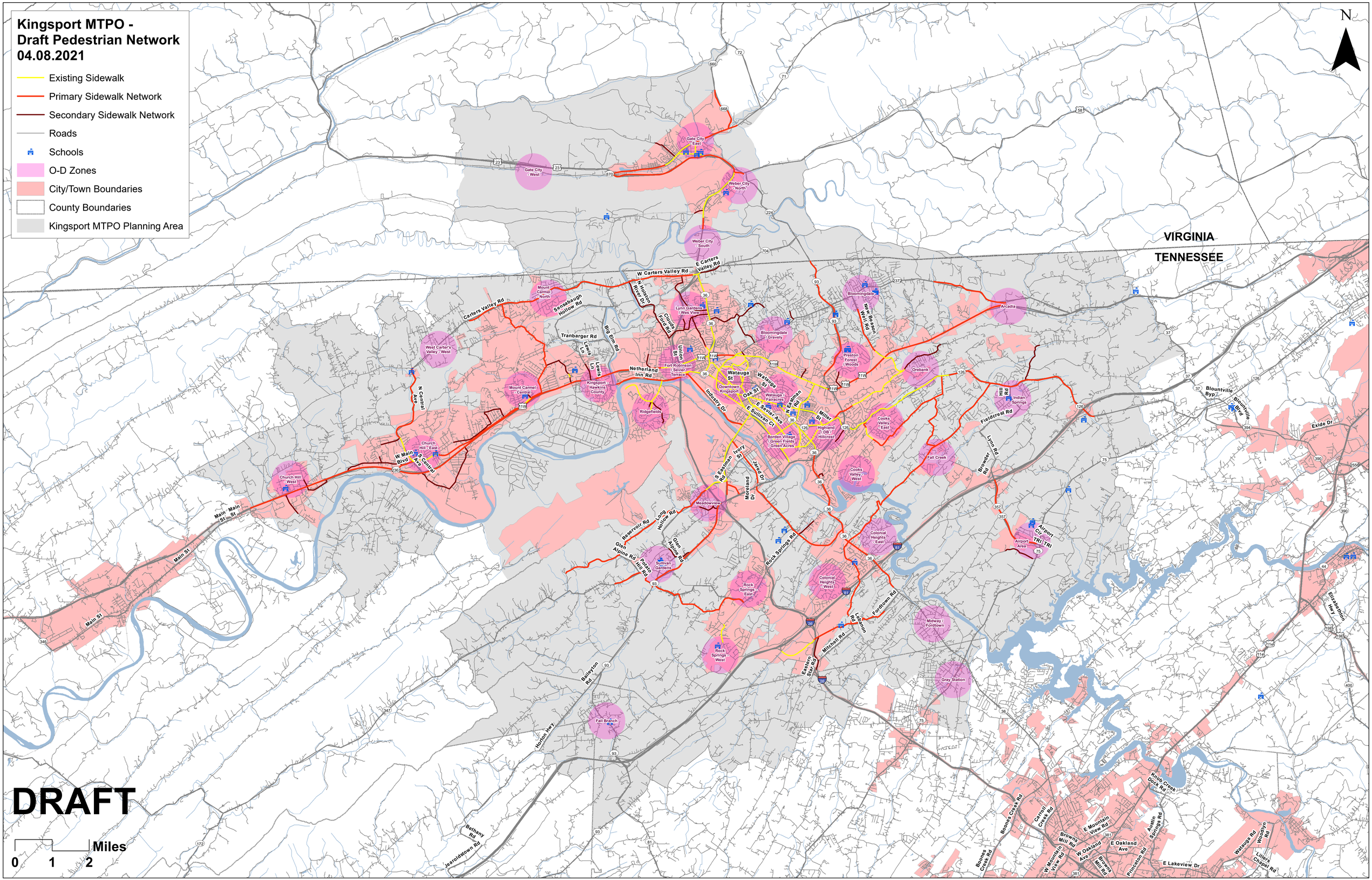
Kingsport MTPO -
Draft Pedestrian Network
04.08.2021
Existing Sidewalk
Primary Sidewalk Network
Secondary Sidewalk Network
Roads
Schools
O-D Zones
City/Town Boundaries
County Boundaries
Kingsport MTPO Planning Area
N
VIRGINIA
TENNESSEE
DRAFT
0 1 2 Miles
Gate City - West
Gate City - East
Weber City North
Weber City South
Mount Carmel - North
West Carter's Valley - West
Mount Carmel - Central
Church Hill - West
Church Hill - East
Lynn Gardens / Wes View
Bloomingdale / Gravely
Bloomingdale
Preston Forest / Woods
Arcadia
Orebank
Indian Springs
Kingsport - Hawkins County
Fort Robinson / Sevier Terrace
Downtown Kingsport
Watauga / Fairacres
Ridgefields
Highland / DB / Hillcrest
Borden Village / Green Fields / Green Acres
Cooks Valley - East
Cooks Valley - West
Fall Creek
Meadowview
Colonial Heights East
Colonial Heights West
Airport Area
Sullivan Gardens
Rock Springs - East
Rock Springs - West
Midway / Fordtown
Gray Station
Fall Branch
W Carters Valley Rd
E Carters Valley Rd
Carters Valley Rd
Sonsabaugh Hollow Rd
N Hoskins River Cir
Tranbarger Rd
Big Elm Rd
Lewis Ln
Netherland Inn Rd
Union St
Watauga St
Oak St
E Sevier Ave
E Sullivan Ct
Industry Dr
N Eastman Rd
Miller St
Fieldcrest Rd
Lynn Rd
Bowater Rd
New Beason Well Rd
Blountville Byp
Blountville Blvd
Exide Dr
N Central Ave
W Main Blvd
Main St
S Eastman Rd
Ivory St
Jared Dr
Moreland Dr
Long Hollow Rd
Glen Alpine Rd
Reservoir Rd
Potato Hill Rd
Rock Springs Rd
Fordtown Rd
Lebanon Rd
Mitchell Rd
Eastern Star Rd
Baileyton Rd
Horton Hwy
Bethany Rd
Jeroldstown Rd
Airport Cir
TRI
Elizabethton Hwy
Knob Creek Dock Rd
Boones Creek Rd
Carroll Creek Rd
Browns Mill Rd
E Mountain View Rd
W Mountain View Rd
W Oakland Ave
E Oakland Ave
Austin Springs Rd
Princeton Rd
E Lakeview Dr
Watauga Rd
Woodlyn Rd
Lillies Chapel Rd